

# *Photo Tips*



One of the key steps in purchasing your own pet painting is the photo reference Ebony needs to create the image.

You can send multiple photos, or your favourite (given the photo meets certain requirements). If your photos are limited and/or aged due to the passing of your pet, please contact Ebony with all the photos you have and she will work with you to get the best result, she has made such allowances before.

Below are some helpful tips to help give her the best reference you can get of your animal friend.



## 1. Good Lighting.

Good, natural lighting is essential. Please no dark photos or ones taken using a flash feature. Please take a photo either outside on a clear day, or in a well-lit room during daytime.

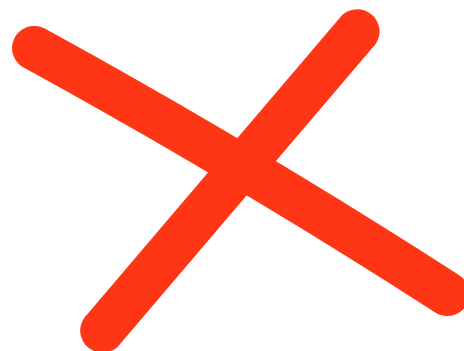

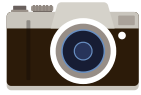

## 2. Clear and focused.

It's hard to paint from a blurry reference, please make sure the photo is very clear and defined. One where all the fine details of the animal can be clearly seen

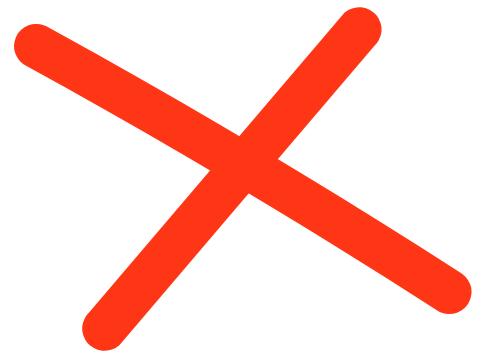

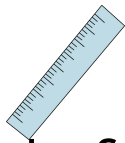

### 3. Angle

The best angle for paintings is usually front forward-facing of the face and shoulders, but side-profile can be visually pleasing too. Just make sure the photo is taken close to your pet, preferably filling the whole frame of the photo.

Another good tip is making sure the eyes are bright and expressive, as they are often the focal point of the whole painting.

Please refer to the good photo references on this page if you're unsure.



Please contact Ebony if you need further help. 😊



# ***Contact***

**Ebony Dare**

Email: [ebonyd@petpaintings.com](mailto:ebonyd@petpaintings.com)

MORNINGTON, 3931 VIC  
AUSTRALIA

